Cyber security

# Build a security-first culture **in your business**

WABSYS
FRIENDLY FACE OF IT SUPPORT

wabsys.com

*It's rare that you think about cyber security until something interrupts your working day.*

*A strange email gets opened or somebody suddenly can't access their account. Files disappear. Perhaps a supplier calls asking why they've received a payment request.*

***It's then you stop and realise how much modern systems depend on trust.***

Trust that the right people can access the right information. That staff will spot something suspicious before it becomes a problem, and that the systems holding your customer data are properly protected.

And in fairness, most businesses already have some security in place.

There's usually antivirus software, backups, passwords, maybe a firewall.

The problem is that modern security problems aren't always obvious. A lot of them start during completely normal moments.

Somebody's rushing between meetings and logs into what looks like Microsoft 365.

An employee shares access to something because a colleague needs it urgently.

A former staff member leaves and their accounts remain active because removing them drops down the priority list for a few weeks.

It's everyday business life. And that's what makes this difficult.

It's also why the businesses coping best with modern security risks are paying more attention to culture alongside technology.

***When good habits become part of how people work, security improves almost naturally.***

# What a security-first culture **looks like**

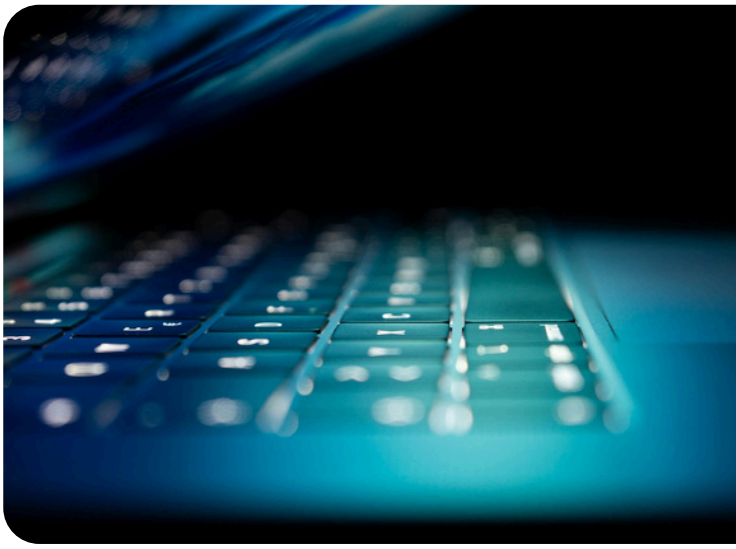

When people hear the phrase “security-first culture”, they often imagine strict rules and nervous employees afraid to touch anything.

But the healthiest businesses usually feel relaxed. People aren’t frightened of technology. They understand how to use it more carefully.

You can normally tell within a few conversations how a business approaches security.

In some companies, staff share passwords casually because it feels quicker.

Access to files grows over the years until almost everybody can see almost everything. Nobody is completely sure who still has access to old systems. Nothing bad has happened yet, so the issue never reaches the top of the list.

Other businesses feel different.

Employees check unusual requests before acting on them. Access to systems is thought through properly. Somebody leaving the company triggers a clear process instead of a vague mental note to “sort it later”.

It’s part of how the business operates.

Security works best when it stops feeling like a separate technical issue sitting in the corner and becomes part of normal decision making.

***The businesses that handle this well usually haven’t achieved it through fear (or endless policy documents, which most people don’t read properly anyway).***

***They’ve built it through repetition, communication, and sensible routines that people understand.***

# Why businesses fall **into bad habits**

Small and medium-sized businesses are busy places.

People multitask constantly. Managers wear three or four hats. Somebody in finance is helping with operations while answering emails about recruitment and trying to chase an overdue invoice at the same time.

In that environment, convenience wins. Everybody is trying to keep things moving.

But that's how bad habits develop.

Passwords get reused because there are already too many to remember.

Access gets shared because somebody needs something urgently.

Software updates get postponed because nobody wants systems restarting during the working day.

Most of these decisions feel harmless. They're practical decisions made by busy people.

Then eventually somebody steps back and realises the business has collected years' worth of small shortcuts that nobody has reviewed properly.

One of the biggest misconceptions around cyber security is that businesses become vulnerable because employees are careless.

Usually, the situation is more ordinary than that. People are simply working quickly inside systems that haven't been reviewed in a while.

And unfortunately, modern cyber criminals understand exactly how businesses operate.

They know people are distracted. They know somebody will eventually click a convincing email while trying to get through a crowded inbox before lunch.

And they know urgency works.

That's why phishing emails have become so believable.

A phishing email is a fake message designed to trick somebody into clicking a link, opening a file, or entering login details.

Years ago, these emails were often easy to spot because they looked suspicious immediately.

But now they can look almost identical to genuine emails from suppliers, delivery companies, banks, or even Microsoft.

# Why leadership is **important**

One thing becomes obvious when you work with businesses for long enough: Staff pay close attention to leadership behaviour.

If managers ignore security processes whenever they become inconvenient, employees notice.

If directors regularly ask staff to share passwords “just this once”, that quickly becomes accepted behaviour across the business.

The opposite is true as well.

When leadership follows the same processes as everyone else, people take them more seriously.

And thankfully, good leadership around security doesn’t require technical expertise.

You don’t need to understand firewalls or encryption in detail. What matters more is the attitude around decision making.

Do people feel comfortable reporting concerns?

Do managers encourage sensible checking instead of rushing?

Are systems reviewed properly when staff join or leave?

Those things shape culture far more than annual training sessions do.

Businesses can spend large amounts on security software and still run into avoidable problems because basic internal habits never improved.

Businesses with far simpler systems can operate very securely if the culture around technology is healthier.

Employees check things. Questions are encouraged. Processes are clear.

***Consistency makes a huge difference.***

# Making secure behaviour **simpler**

One of the smartest things a business can do is reduce the amount of effort required to work securely.

If something feels awkward or frustrating, people will naturally look for workarounds.

Take passwords as an example.

Most people now have dozens of accounts across different systems. Expecting employees to remember unique, complex passwords for every single one without any support is unrealistic.

That's where password managers help.

A password manager securely stores passwords for staff, which means they only need to remember one strong password instead of fifty different ones.

It usually improves security immediately because people stop relying on familiar favourites they've been reusing since around 2014.

Multi-factor authentication helps in a similar way.

That's the extra step where you confirm a login using your phone or an authentication app after entering your password. It adds a few seconds to the login process, but it prevents a huge number of account compromise attempts.

Good security often comes down to building systems that support people properly instead of expecting perfect behaviour all the time.

The same applies to reporting problems.

If employees aren't sure who to contact about a suspicious email, many simply ignore it and carry on.

If there's a simple reporting process and a culture where questions are welcomed, problems get spotted much earlier.

You want employees to feel comfortable enough to pause and check when something feels unusual.

# Short conversations **work better than annual training**

Most people have experienced terrible security training at some point.

A long presentation, endless slides, statistics nobody remembers. By the end, half the room is mentally planning dinner.

The businesses getting the best results usually handle awareness differently.

Security becomes part of normal conversation.

- A quick reminder about a new phishing scam that's doing the rounds.
- A short discussion during a team meeting.
- A real example of how a business nearby was caught out.

Those smaller conversations tend to stick because they feel relevant to everyday work.

And importantly, people need to feel safe admitting mistakes.

If somebody clicks something suspicious, the priority should be resolving the problem quickly, not embarrassing them in front of the team.

Businesses where employees hide mistakes out of panic often discover issues much later than they otherwise would have done.

That delay can turn a manageable situation into a much larger one.

**The strongest security cultures have plenty of small checking conversations happening every week.**

***"Does this email look right to you?"***

***"Were you expecting this file?"***

***"Can you just double-check this payment request before I send it?"***

# Putting the right protection **around the business**

Good habits are incredibly important, but they still need supporting with sensible technical protection.

That includes things like keeping software updated, protecting devices properly, filtering suspicious emails, reviewing who has access to systems, and making sure backups are working.

Backups are particularly important because they give you a way to recover information if something goes wrong.

But they do need testing occasionally. A backup that has never been checked properly can create an unpleasant surprise when you need it.

It also helps to think carefully about access.

Most employees don't need access to everything in the business.

Modern systems allow access to be based around somebody's role, which keeps things much easier to manage.

If an account is compromised, the damage is limited when permissions are controlled properly.

This becomes especially important as businesses grow, because systems naturally become more complicated over time. More staff, software, suppliers, and more devices connecting remotely.

***Without regular reviews, it becomes increasingly difficult to keep track of who can access what.***

# Building something stronger **over time**

Most businesses strengthen security gradually, through a series of sensible improvements:

- **Clearer processes around employee access**
- **Better password protection**
- **More awareness across the team**
- **Regular reviews of systems and permissions**
- **Better conversations internally**

And the businesses that handle this best usually are the ones where sensible habits have become part of normal working life.

That creates confidence.

People know what to do if something feels wrong. Leadership understands where the biggest risks sit. And systems are reviewed before problems appear, instead of afterwards.

All it needs is attention and consistency.

Most businesses are already much closer to this than they think. They usually just need somebody to help connect the dots, tighten a few processes, and make sure the foundations underneath everything are solid.

***That's where a good IT support partner can make a real difference, by helping you build a business where security supports the way your team already works.***

*If you're ready to build a stronger, more security-aware business without making day-to-day work harder for your team, we'd love to help.*

**Get in touch.**

**CALL: 01924 635343**
**EMAIL: info@wabsys.com**
**WEBSITE: wabsys.com**

WABSYS
FRIENDLY FACE OF IT SUPPORT